

Your



LV Prasad Eye Institute

CSR Funds

Power

**Eye Health,
Hope &
A Sustainable
Future**



LV PRASAD EYE INSTITUTE

Established in 1987, LVPEI managed by HYDERABAD EYE INSTITUTE and HYDERABAD EYE RESEARCH FOUNDATION is a comprehensive eye health institute registered as a not-for-profit organizations. Since 2001, we are a World Health Organization Collaborating Centre for Prevention of blindness.

EYE CARE NETWORK

300+ CENTRES

Across four Indian states
(as on March 2025)

Additionally, LVPEI manages the
Liberia Eye Center in Monrovia
(established in partnership with Government of Liberia).

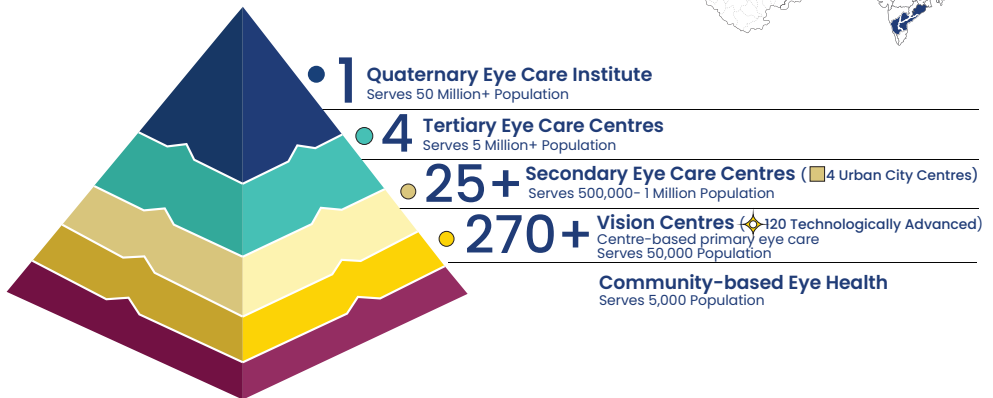
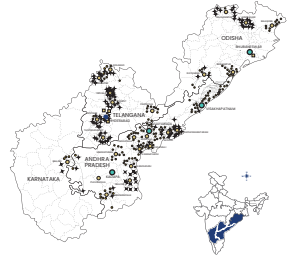

Community-based Eye Health

Vision Guardians conduct door-to-door eye screenings and refer people with issues to the nearest Vision Centre.

Vision Centres

Permanent primary eye care centres where trained technicians check for refractive errors, dispense eyeglasses, and connect patients to ophthalmologists via teleconsultation or refer to Secondary Centres if needed.

Secondary Eye Care Centres

Provide outpatient services and are equipped to perform surgeries for cataract, glaucoma, and some retinal conditions.

Tertiary Eye Care Centres

Advanced facilities offering complex eye surgeries and serving as clinical research sites.

Quaternary Eye Care Institute

Handles extremely complex cases and is home to all ten functional arms of the institute, offering expert care by ophthalmologists.

Lifetime Impact (1987–2024)

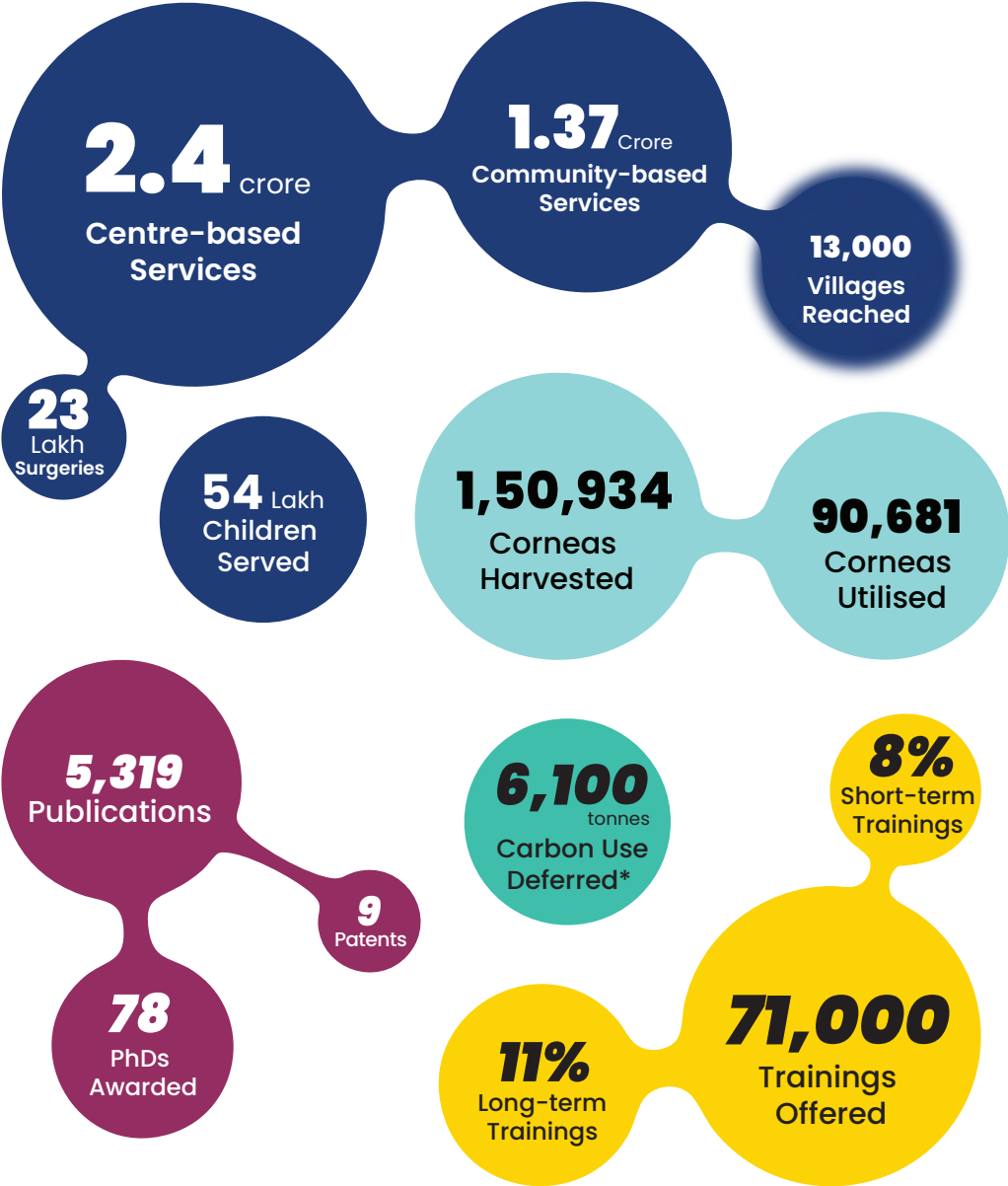

*Equivalent to the per-capita carbon-based electricity consumption of 24,000 Indian households

Recognized as one of the 'Top 10 Best NGOs of the Year 2024' at the Global CSR & ESG Awards.

Impact made with CSR funds since 2013

Patient Care



Support cataract and complex eye surgeries for underprivileged adults and children

86

Projects
Funded

1,76,806

Total Surgeries

Vision Rehab



31

Rehab
Projects Funded

31,437

Rehab Beneficiaries

Fund rehabilitation services that help visually impaired individuals regain independence and improve quality of life.

Community Eye Health



9,000+

Community Eye Health
Programs

2,32,700+

People Screened

Help us conduct school and community screenings to detect and treat childhood blindness early.

Capacity Building

Help us train local youth as eye care professionals across the eye health spectrum - building careers and healthcare capacity



66,000
Personnel Trained

Innovation

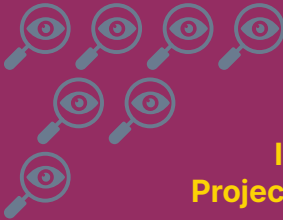

07

**Innovation
Projects Funded**

Enabling solutions for
vision threatening
conditions

Infrastructure Development

08



**Vision Centres turned
into Technologically
Advanced Vision Centres**
Enabling
comprehensive eye care

Green Initiatives

Support green
infrastructure –
solar rooftops,
rainwater
harvesting, and
eco-friendly
systems

31

**Solar
Installations**

**81,69,860
KWH**

**Solar power
produced**

Make your CSR funds have a bigger impact by supporting an initiative of your choice .

SDGs* covered by LVPEI

*Sustainable Development Goals



This publication has not been approved by the United Nations (UN) and does not reflect the views of the UN, its officials or member states.

Our CSR Partners & Donors

NATCO has been associated with LVPEI for many years. Having seen the work LVPEI has done with children over the years, I can't think of a better candidate for the donation. It is immensely satisfying to be a part of the impact that LVPEI is making on thousands of children.

-Mr Rajeev Nannapaneni,
CEO, NATCO Pharmaceuticals, Hyderabad



Impactful Partnerships

For updated information, please visit: <https://www.lvpei.org/partner-donation> (and click on the legal info on the bottom of the webpage)

L V Prasad Eye Institute (LVPEI), governed by Hyderabad Eye Institute and Hyderabad Eye Research Foundation, both are not-for-profit comprehensive eye care institutions committed to delivering high-quality treatment and care for patients, embracing all socio-economic backgrounds.		
Registered as:	Hyderabad Eye Institute	Hyderabad Eye Research Foundation
Legal status:	No. 79/86, Jan 20, 1986. Office of the Joint Sub-Registrar, Hyderabad (Indian Trust Act 1882)	No. 46 of 1987, Jan 16, 1987, office of the registrar of Societies (Indian Public Societies Registration Act 1350 Fasil)
12A Registration number	Form 10AC, Registration Number: AAATH0878BE20161 (Validity till AY 2026-27)	Form 10AC, Registration number: AAATH0881LE20161 (Validity till AY 2026-27)
Income Tax Exemption Information	80G Certificate: Form 10AC - Registration Number: AAATH0878BF20214 (Validity AY 2026-27)	80G Certificate: Form 10AC – Registration Number: AAATH0881LF20214 (Validity AY 2026-27) Section 35: (I)(ii) F. No. 03/99/2007/ITA-II)
Tax benefit Eligibility	Eligible for 50% of the donation amount as deduction from total income U/S 80G. (For individual - Subject to Max.10% of total gross income)	Eligible for 100% of the donation amount as deduction from his total income U/S IT 80GGA
PAN No.	AAATH0878B	AAATH0881L
FCRA Reg. No.	010230187 (Status Active)	010230285 Validity 31-03-2028
CSR (regd. as an Implementing Agency with Ministry of Corporate Affairs	CSR00001698 Registration Date: 12 Apr 2021 (Status Active)	CSR00001703 Registration Date: 12 Apr 2021 (Status Active)
	Patient Care activities, Education, Eye Screening Programs, Enhancement of facilities, and Rehabilitation activities	Research on Eye related initiatives, clinical, public health, product development and innovation.
	All activities of the institute are in accordance with the Schedule VII of the CSR Act 2013 are eligible under: Promoting preventive Health care; Rural development; Promoting education, including special education and employment enhancing vocation skills especially among children, women, elderly, differently abled, & livelihood enhancement projects.	
CSR Report/Corporate Engagement	<ul style="list-style-type: none">• Donor will be acknowledged appropriately.• Program narrative report including photos, patient stories, equipment and details of patients who underwent surgeries will be provided as required.• Fund Utilization Certificate will be provided on completion of project.• Visit to the programme will be facilitated.	
LVPEI Weblinks:	Introduction Video: https://www.youtube.com/watch?v=zh3OPJHrds LVPEI Research Video: https://youtu.be/FxY6qfzDrFl LVPEI NATCO: (30sec): https://youtu.be/jvDwBPEAlhg?t=412	
LVPEI is a World Health Organization (WHO) Collaborating Center for Prevention of Blindness and a Global Resource Center for VISION 2020: The Right to Sight initiative.		
Contact Details:	Mahaveer Jain, Administrator, PR, Donor Affairs	
LV Prasad Eye Institute	Mobile: +91 88609 06950; mahaveer@lvpei.org	
Road #2, Banjara Hills, Hyderabad – 500 034	Samuel Jacob, Coordinator, PR, Donor Affairs,	
Tel: 91 – 40 – 6810 2610 ; Website: www.lvpei.org	Mobile: +91 95731 54381; Jacob@lvpei.org	